

OFFICE COPY

Planning Permit No. **A/116/5/585/2005**  
**APPROVED**  
 SUBJECT TO THE CONDITIONS IN THIS OFFICE LETTER.  
 No. **01/5885/05** Date **10-2-2005**  
 FOR MEMBER SECRETARY  
 CHENNAI METROPOLITAN  
 DEVELOPMENT AUTHORITY  
 CHENNAI - 600 008.

CMDA "A" CHANNEL  
 C. No. **A/15885/05**

PLAN SHOWING THE PROPOSED CONSTRUCTION OF RESIDENTIAL BUILDING IN DOOR NO. 116, VENKATRANGAM (P) STREET, TRIPPLICANE, CHENNAI - 600 005, R.S. NO. 1529/2, BLOCK NO. 31. of  
 Division -  
 DIVISION - 91, ZONE - 6.

**51.5 x 43**  
 SCALE 1:100 DRG NO. /2005  
 SCHEDULE OF JOINERY

D	DOOR	3'-3" x 7'-0"	(1.00 x 2.13)
D1	DOOR	3'-0" x 7'-0"	(0.91 x 2.13)
D2	DOOR	2'-6" x 7'-0"	(0.76 x 2.13)
W	WINDOW	4'-0" x 5'-0"	(1.22 x 1.52)
W1	WINDOW	3'-0" x 5'-0"	(0.91 x 1.52)
KW	KITCHEN WINDOW	3'-6" x 3'-0"	(1.06 x 0.91)
V	VENTILATOR	2'-0" x 2'-0"	(0.61 x 0.61)

AREA STATEMENT	SQ.FT	SQ.M
PLOT EXTENT	1471.00	136.71
GROUND FLOOR AREA	956.00	88.84
FIRST FLOOR AREA	956.00	88.84

PLOT COVERAGE - 64.98 %  
 F.S.I - 1.30

COLOUR INDEX  
 PROPOSED BOUNDRY   
 EXG. ROAD

S. NATHAN ASSOCIATES  
 ENGINEERS & CONTRACTORS  
 17, PARTHASARATHY SWAMY STREET,  
 TRIPPLICANE, CHENNAI - 600 005.  
 PHONE 28441425 28443306

OWNER **B. Gowri**

**P. SAMINATHAN, D.C.E.**  
 Licensed Surveyor Corporation of Chennai  
 Reg No. 492.  
 22 (Old No. 17), Parthasarathy Swamy St.,  
 TRIPPLICANE, CHENNAI - 600 005.  
 ☎ : 28441425, 28443306

LICENSED SURVEYOR

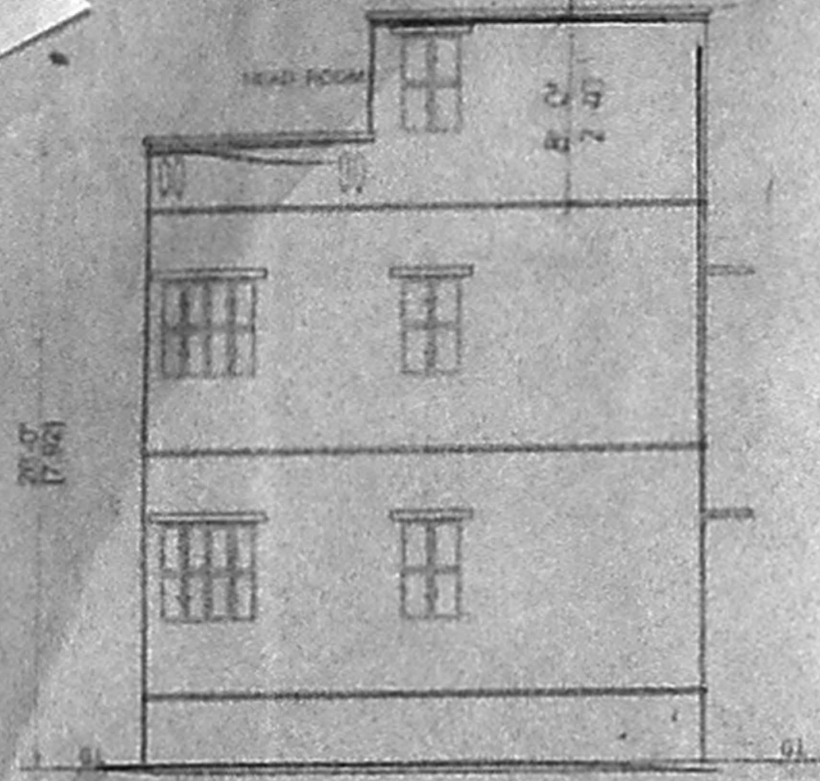

FRONT ELEVATION

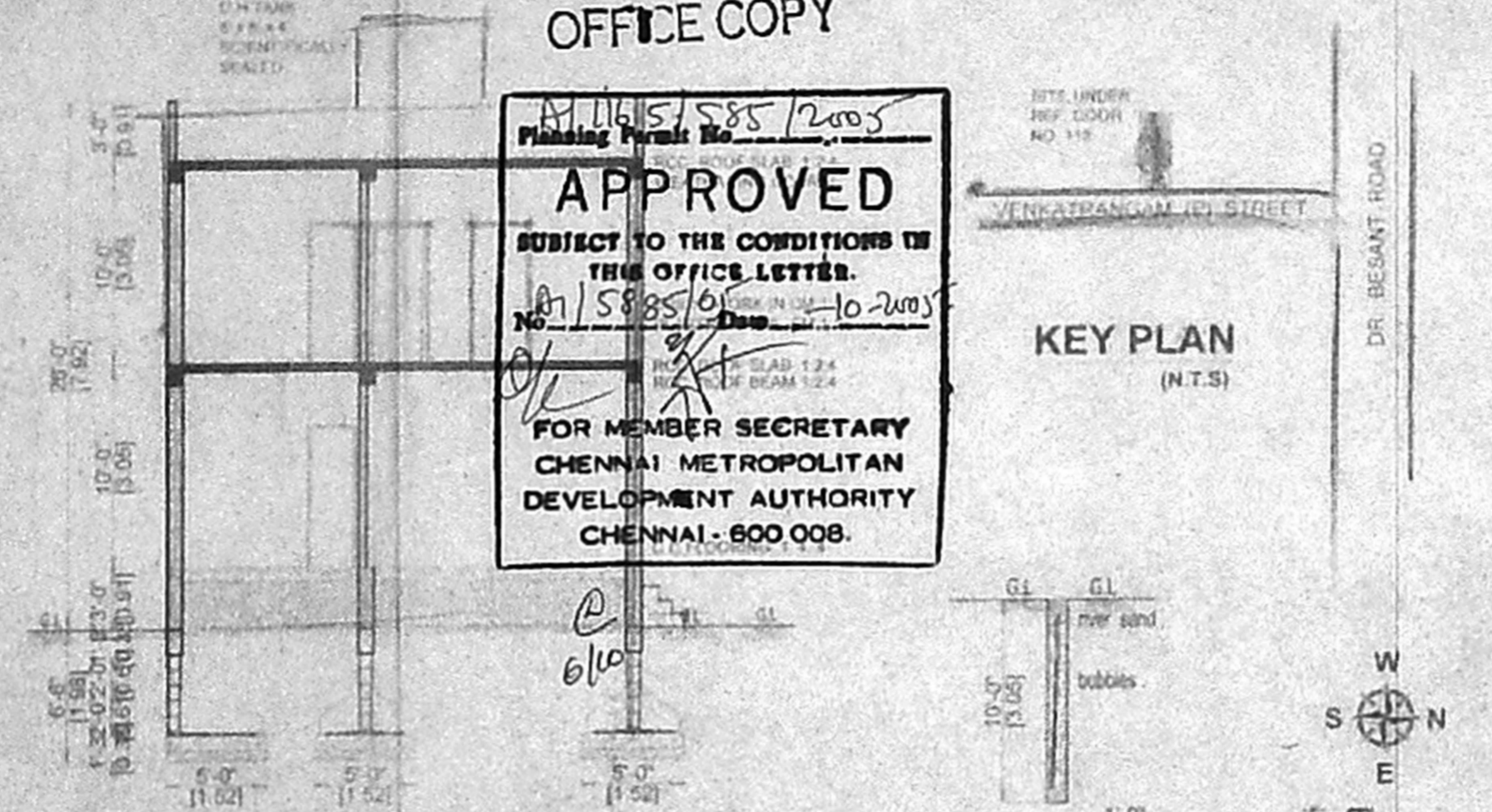

SECTION X - X

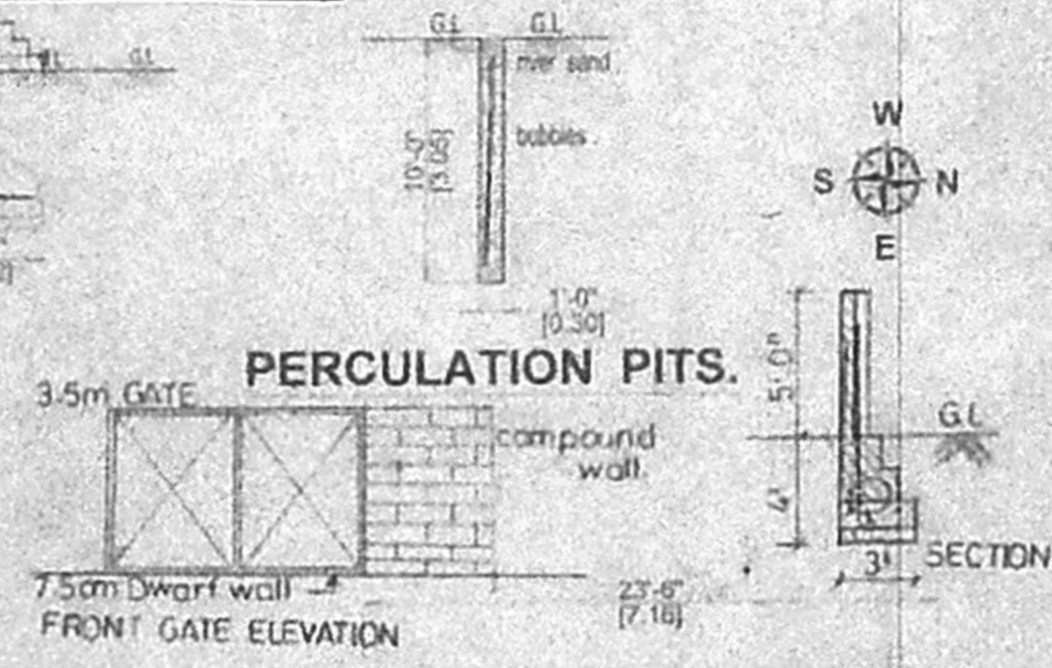

PERCULATION PITS.

FRONT GATE ELEVATION

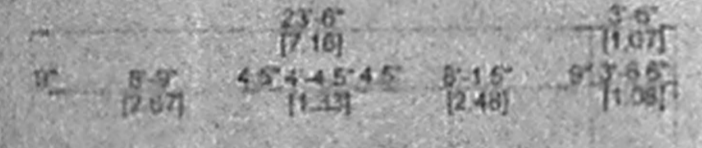

27'-0" (8.23) as per patta  
 27'-0" (8.23) as per document

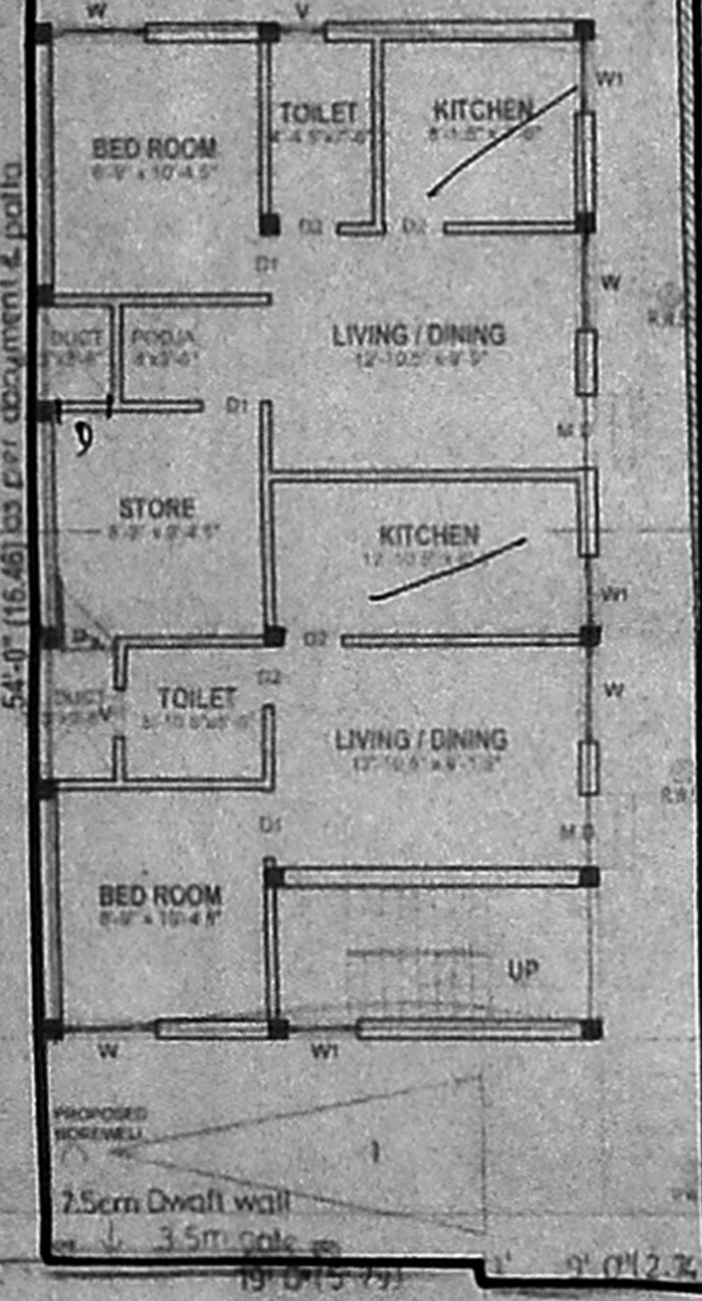

SITE / PRO.GROUND FLOOR PLAN

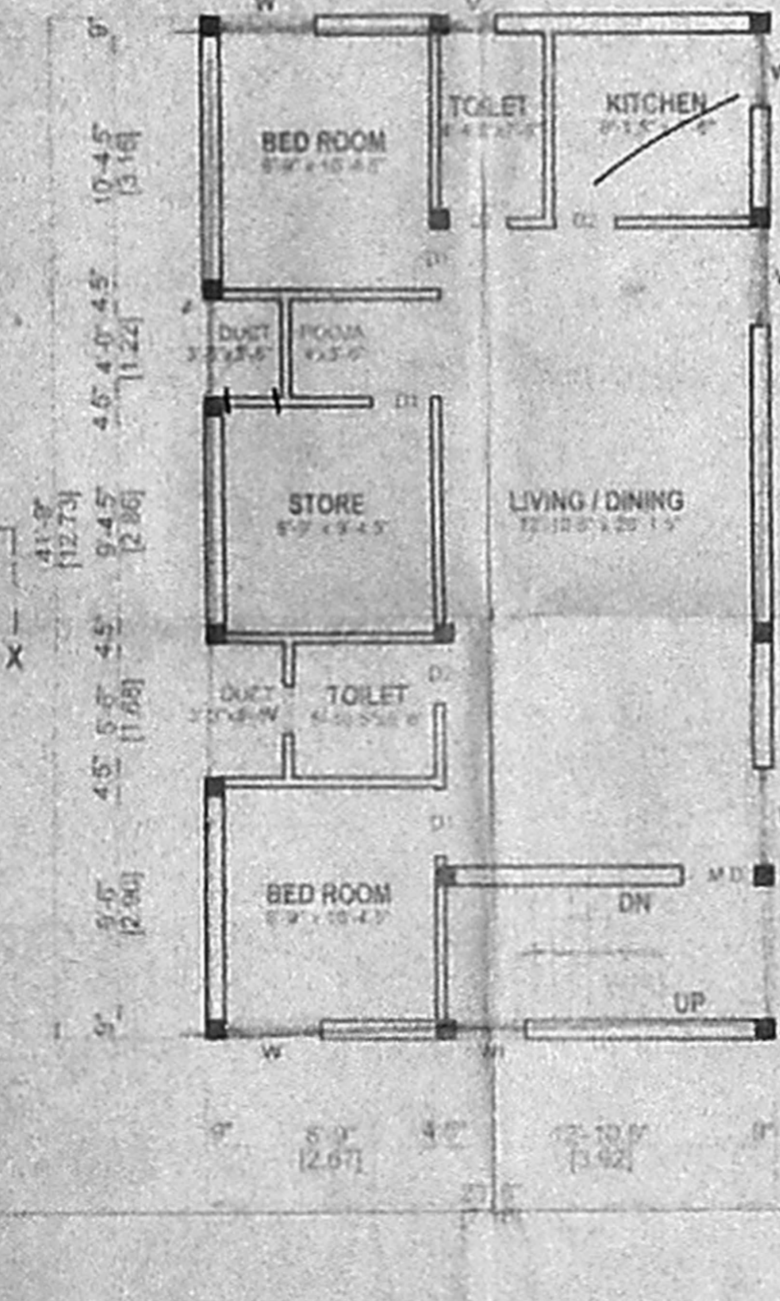

FIRST FLOOR PLAN

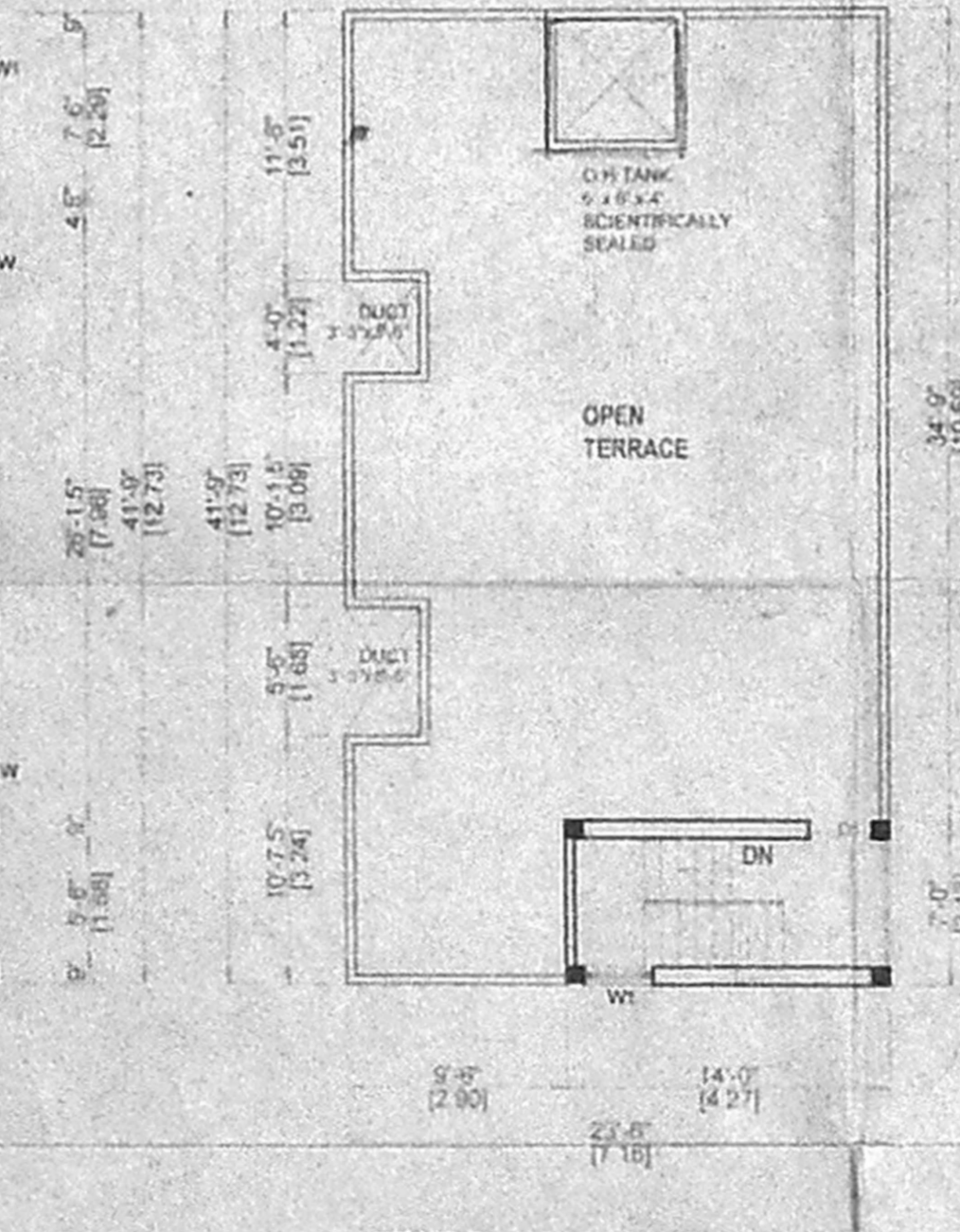

TERRACE FLOOR PLAN